

Why our work is so important...

RESPIRATORY DISEASE IN NEW ZEALAND...

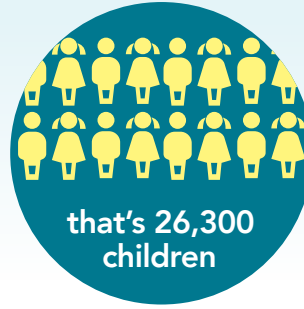

ASTHMA



COPD

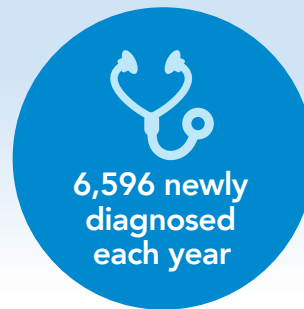
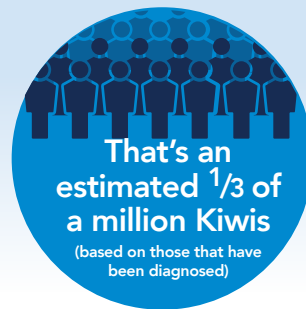
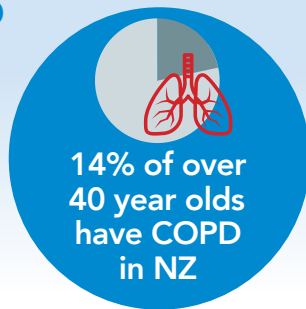

BRONCHIECTASIS

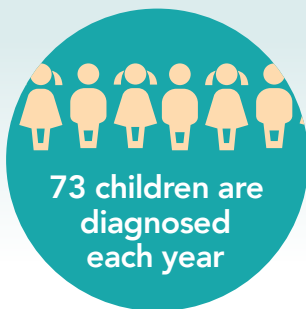

For more resources, to get involved or to donate, call 0800 100 506 or visit our website: asthmafoundation.org.nz

Data sourced from: 1. Telfar Barnard L & Zhang J. The impact of respiratory disease in NZ: 2023 update. Wellington. Asthma and Respiratory Foundation NZ. 2. Aotearoa NZ Health Status Report 2023. 3. Te Whatu Ora Health NZ NDMS 2022 and Pharmaceutical Collection 2022. 4. Ministry of Health NZ, publicly funded hospital discharges 2018-19. 5. Ministry of Health NZ, Mortality data web tool. 6. Ministry of Health NZ Health Survey 2022-23. 7. Shirtcliffe P, et al. COPD prevalence in a random population survey: a matter of definition. Eur Respir J. 2007; 30(2):232-9. 8. Hancox R, et al. Asthma and Respiratory Foundation NZ COPD Guidelines: Quick Reference Guide. NZMJ 2021; 134 (1530):76-110.